

## CONFIGURE NET MONITOR FE PRO

Note :

Net Monitor For Employees Pro 4.3.3

Runnig under windows xp/7/8

Download software from internet

## SERVER INSTALLATION

1. install net monitor.

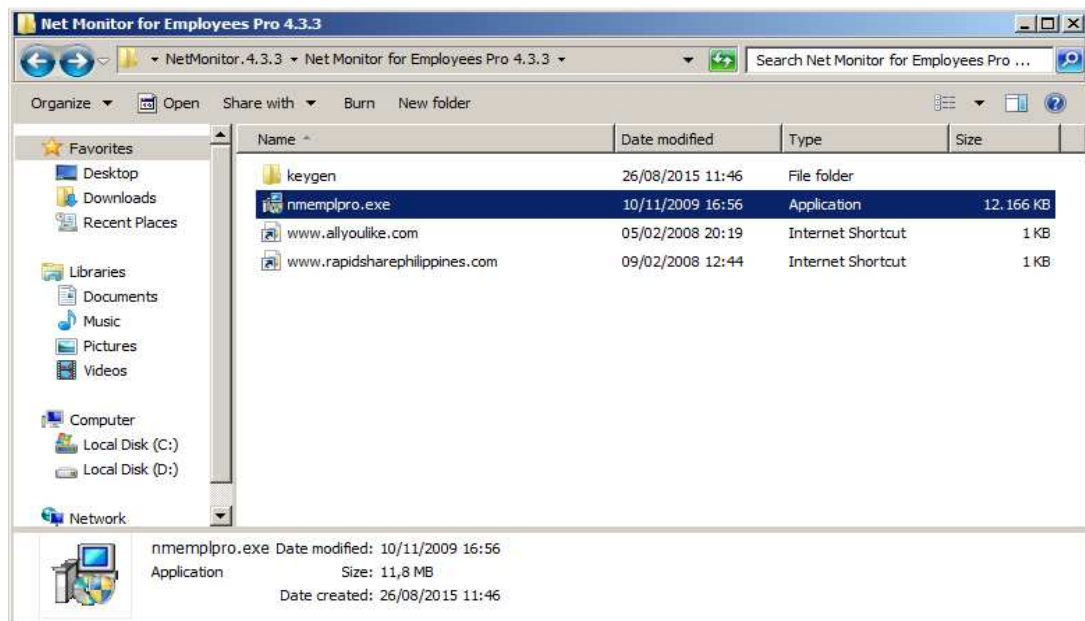

2. select pro console.

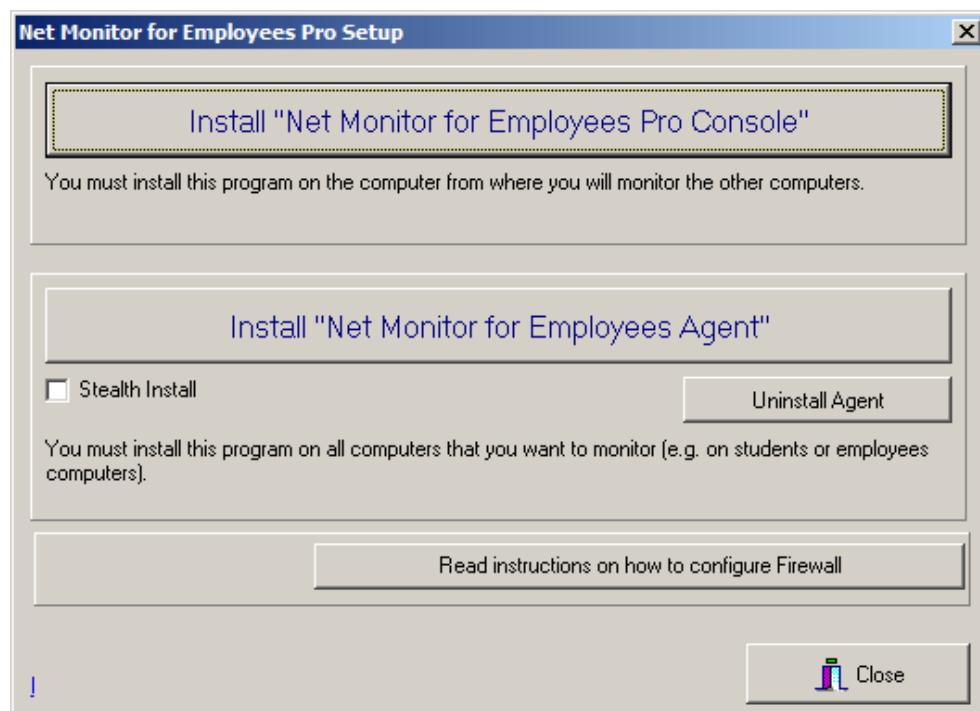

3. next.



4. install.

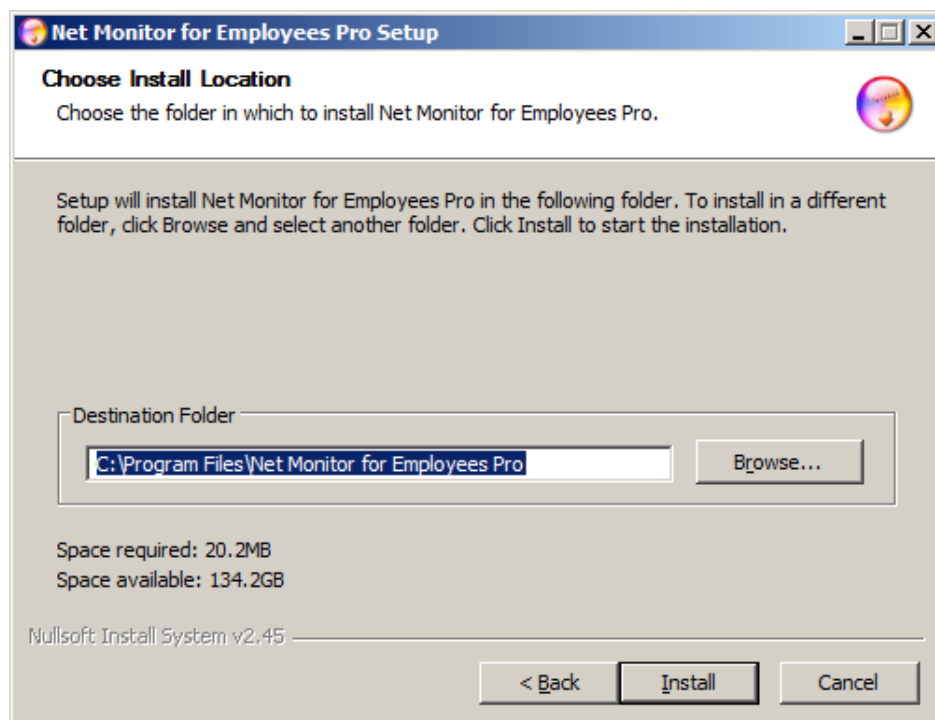

## 5. create shortcut.

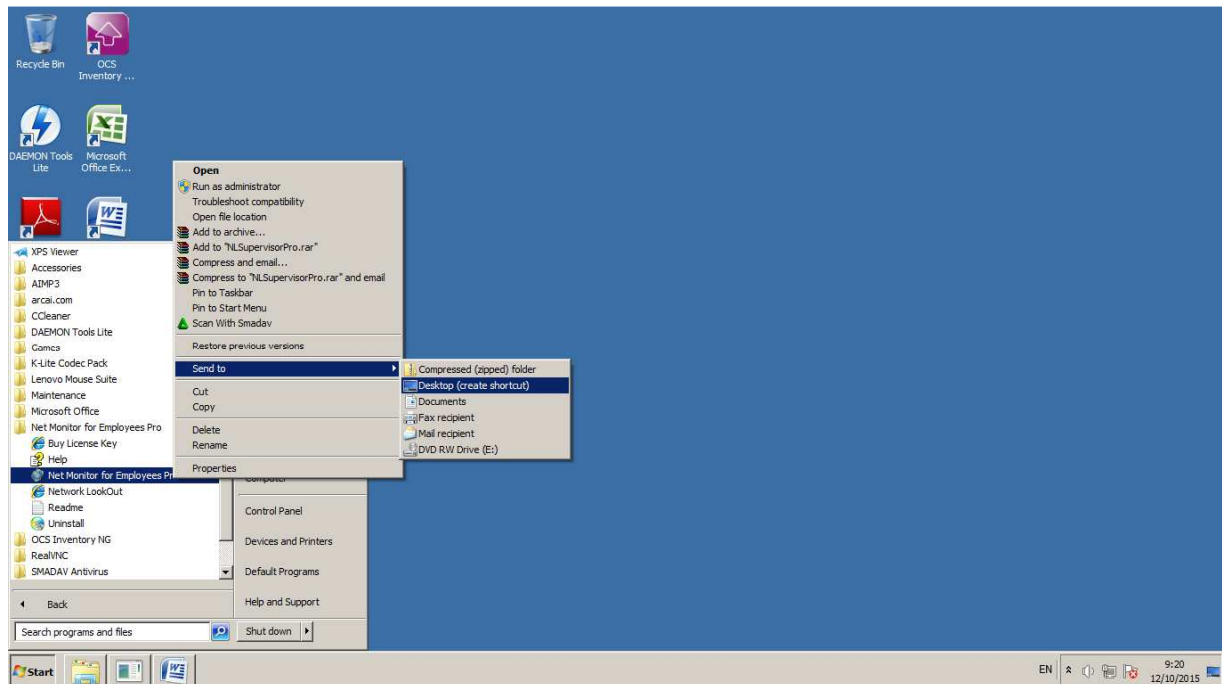

## 6. open & enter license key.

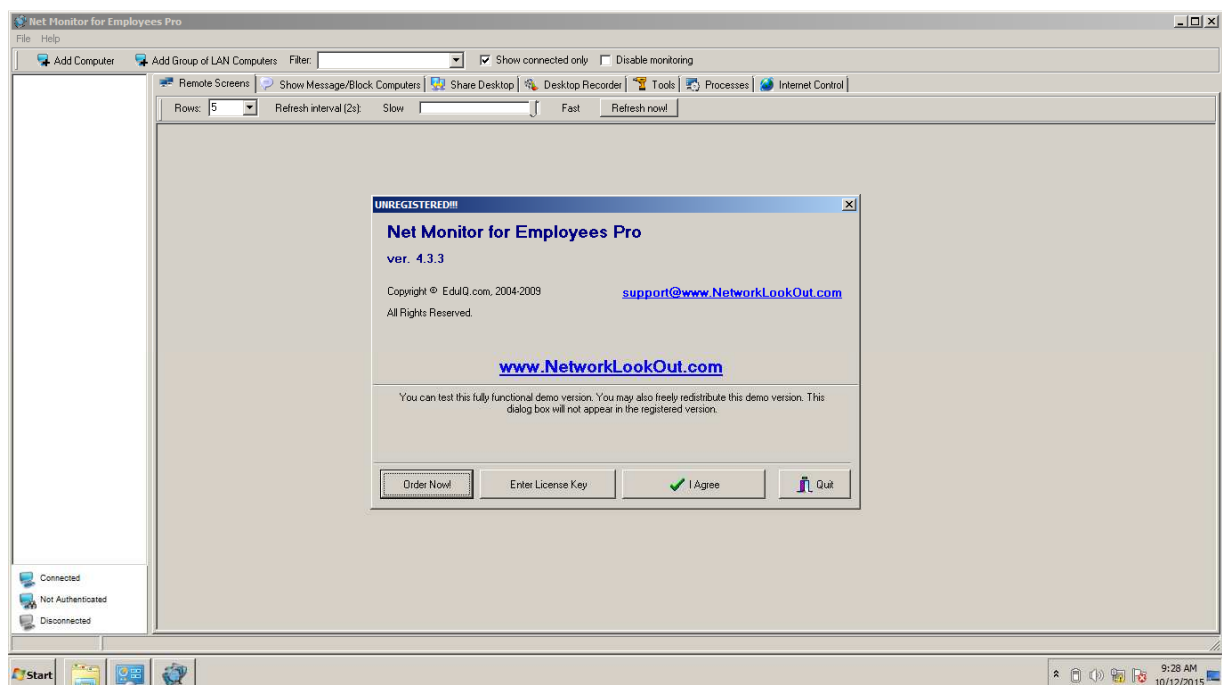

## 7. run keygen & generate.

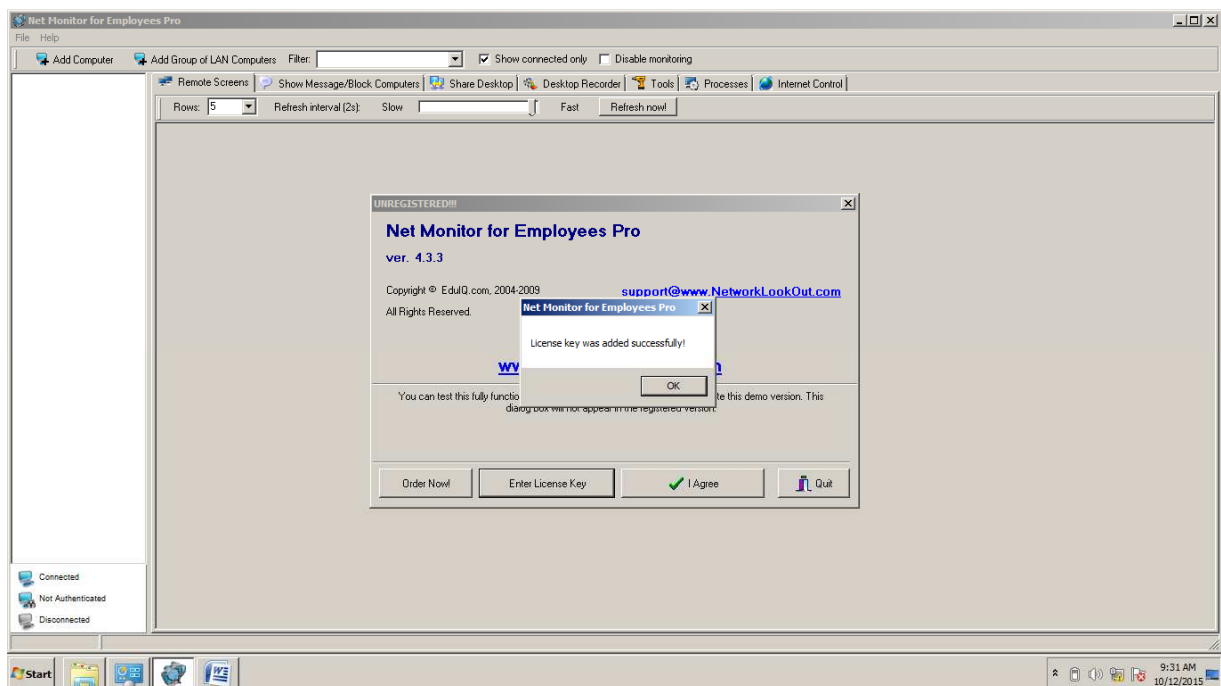
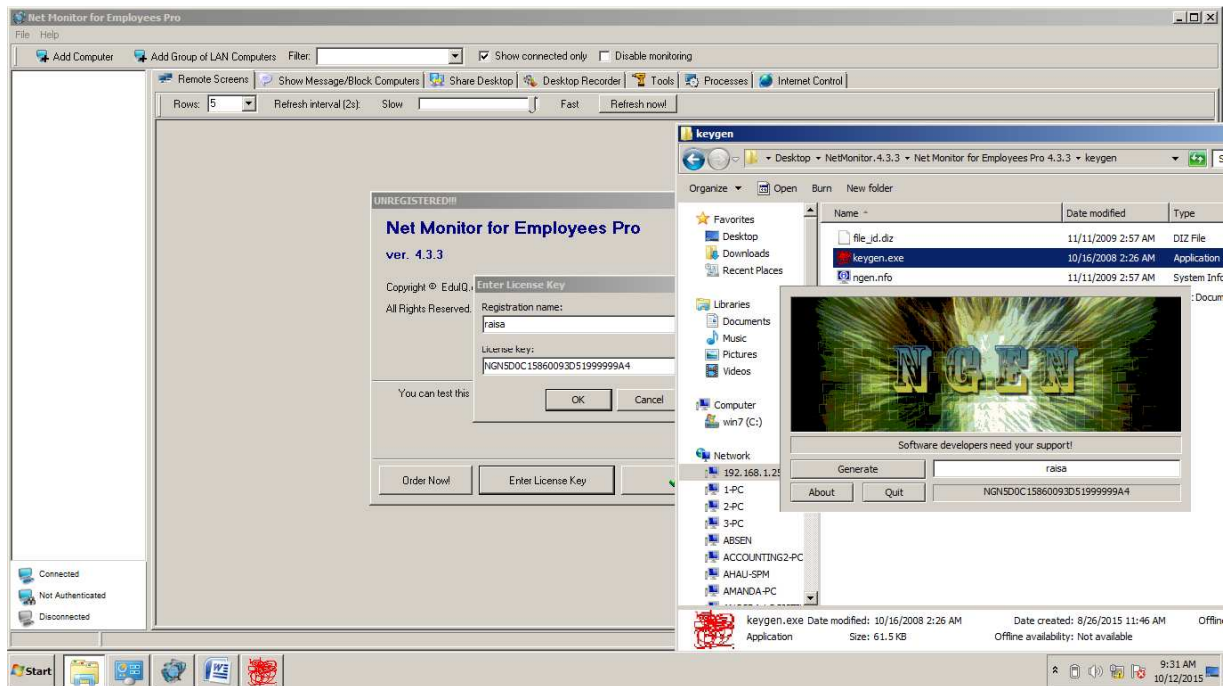

8. select agree & set password for user.

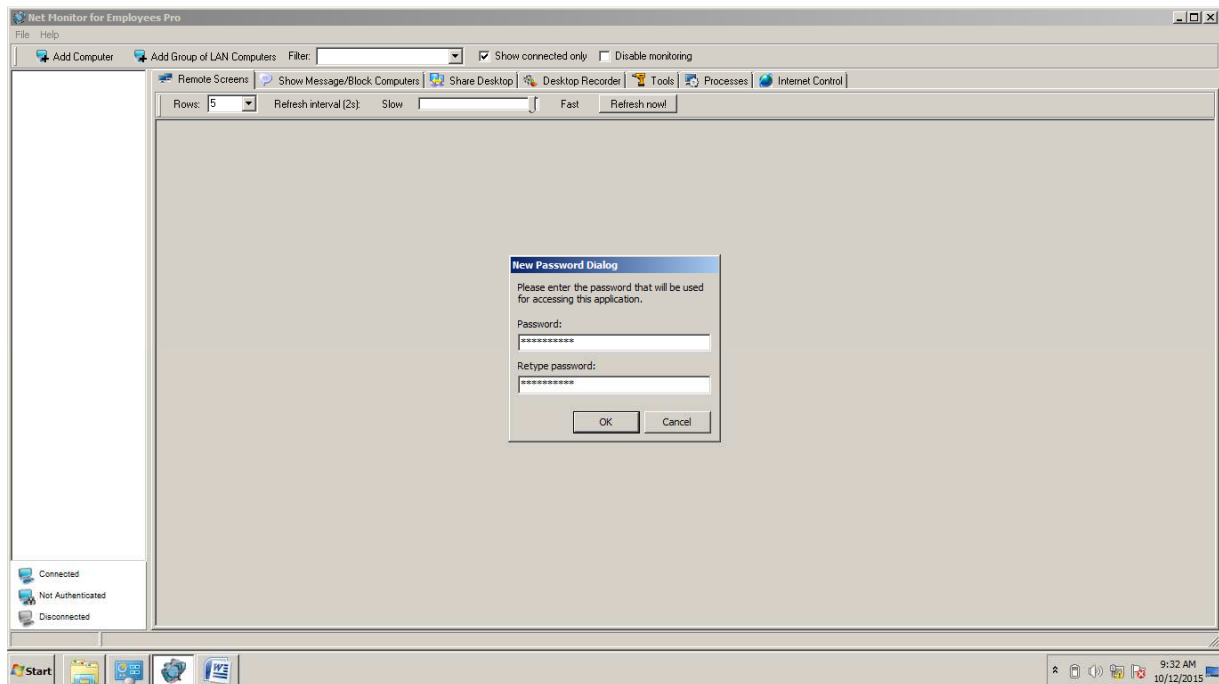

9. set your net monitor like this.

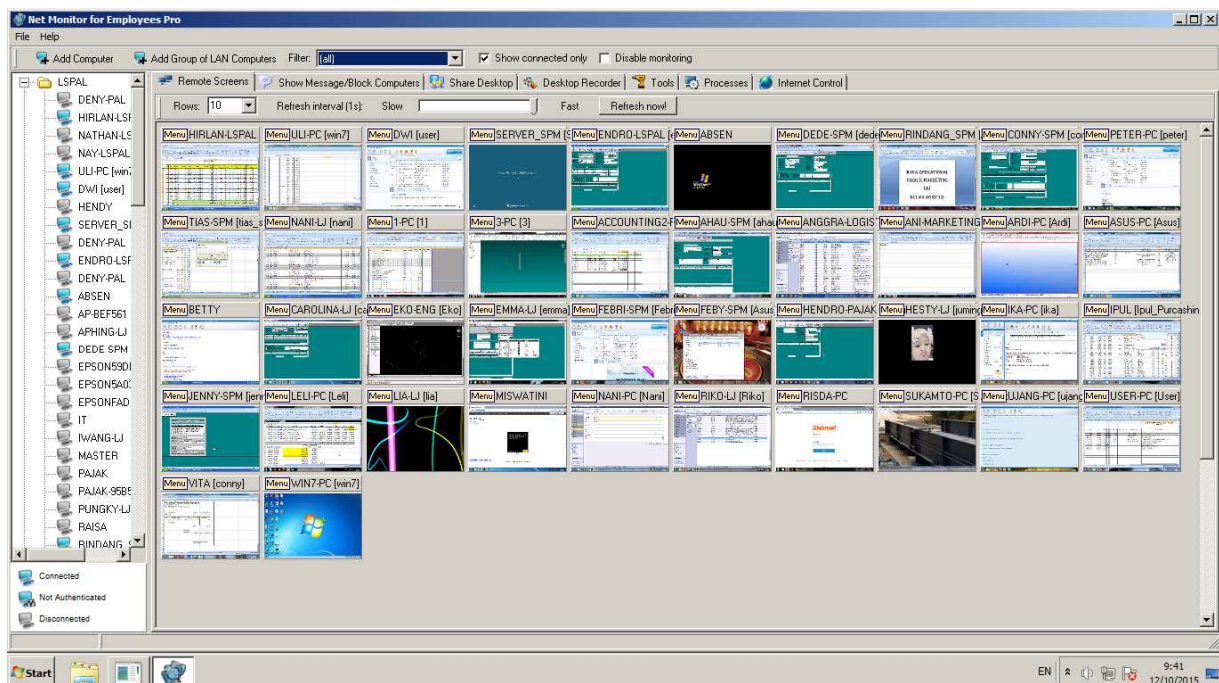

## CLIENT INSTALLATION

1. install net monitor & select agent.

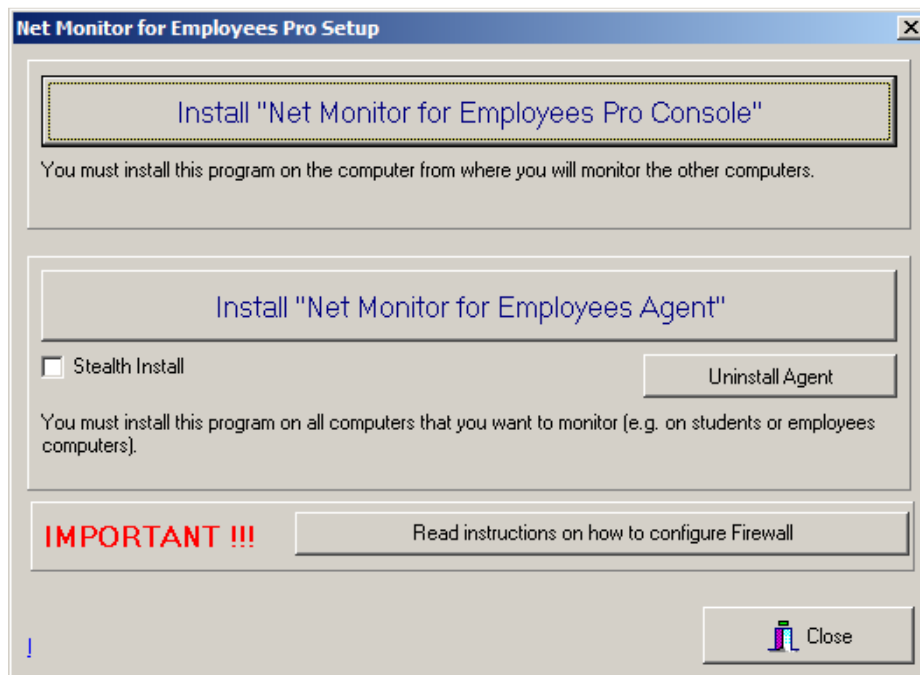

2. next.



3. install.

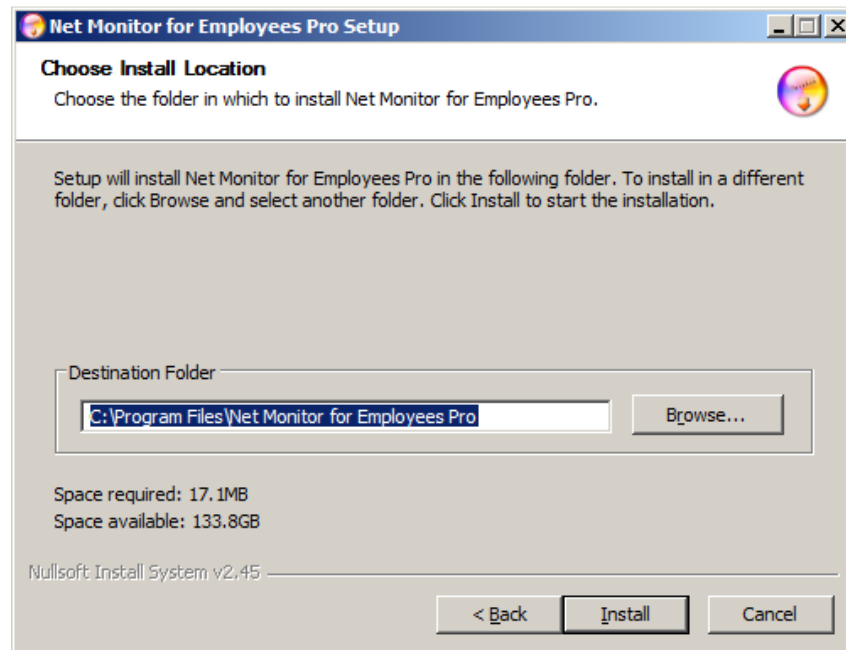

4. set password for client & ok.

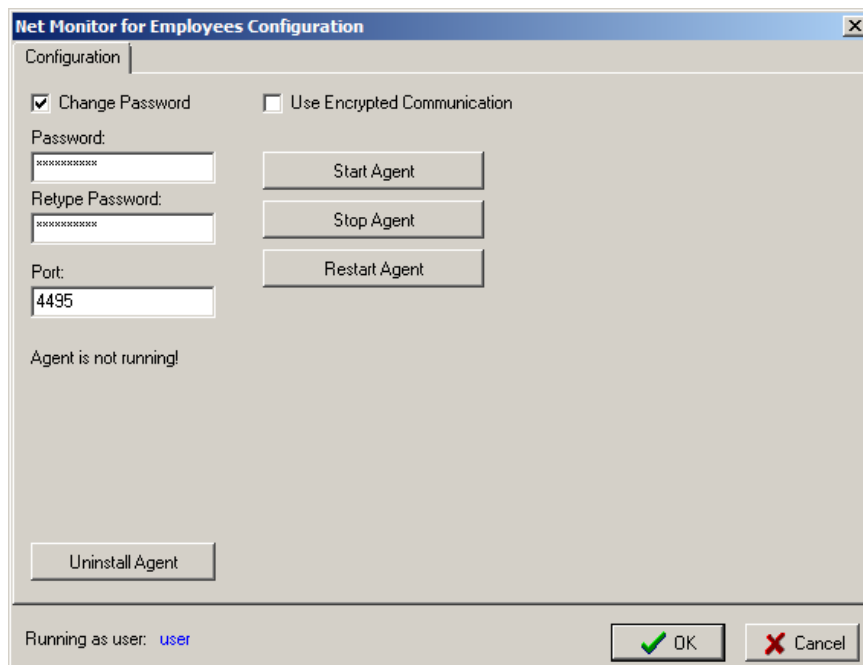

Dok 12/10/2015 padliyulian@ymail.com